

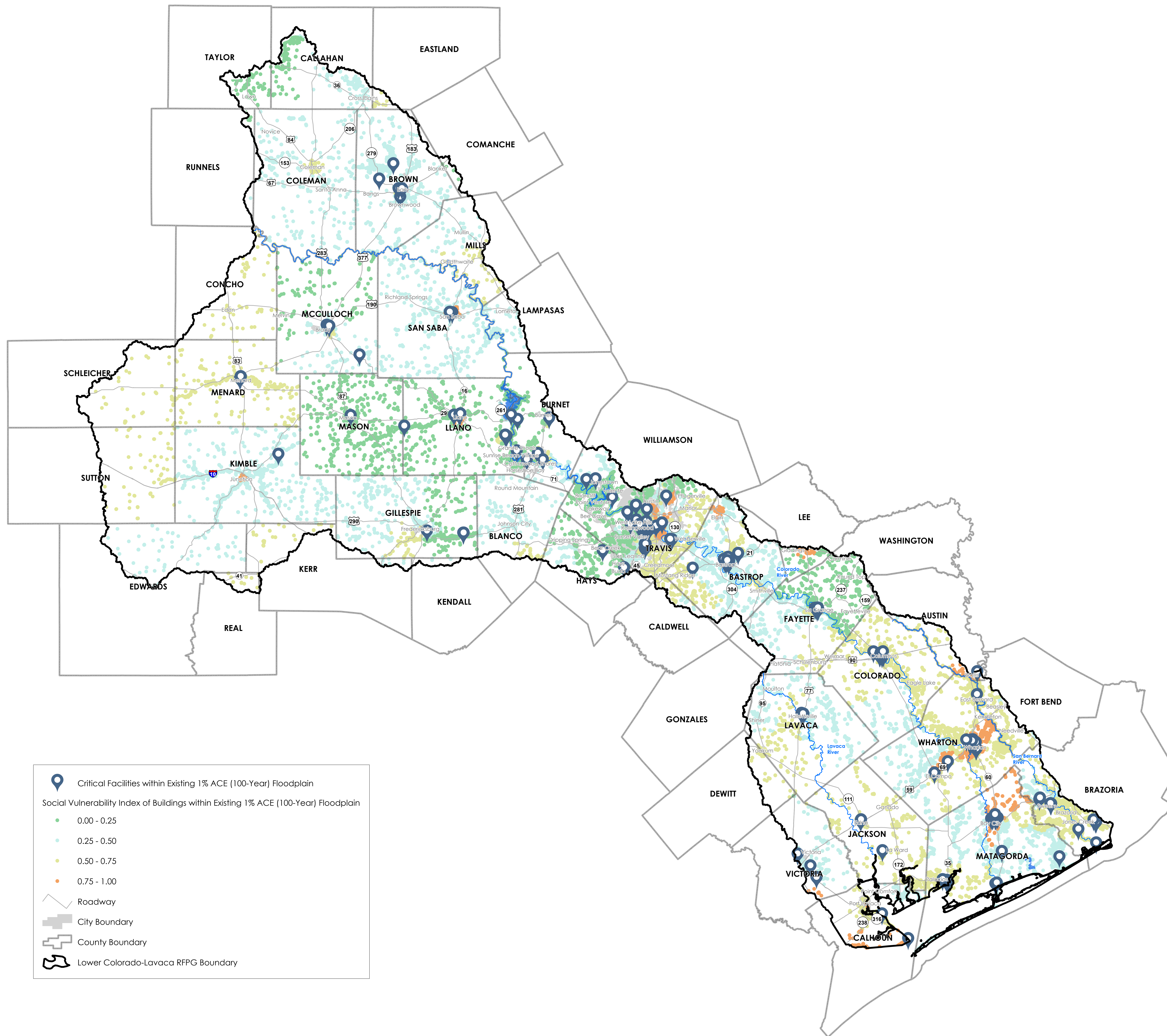









# APPENDIX A

## Maps 7-11



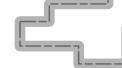





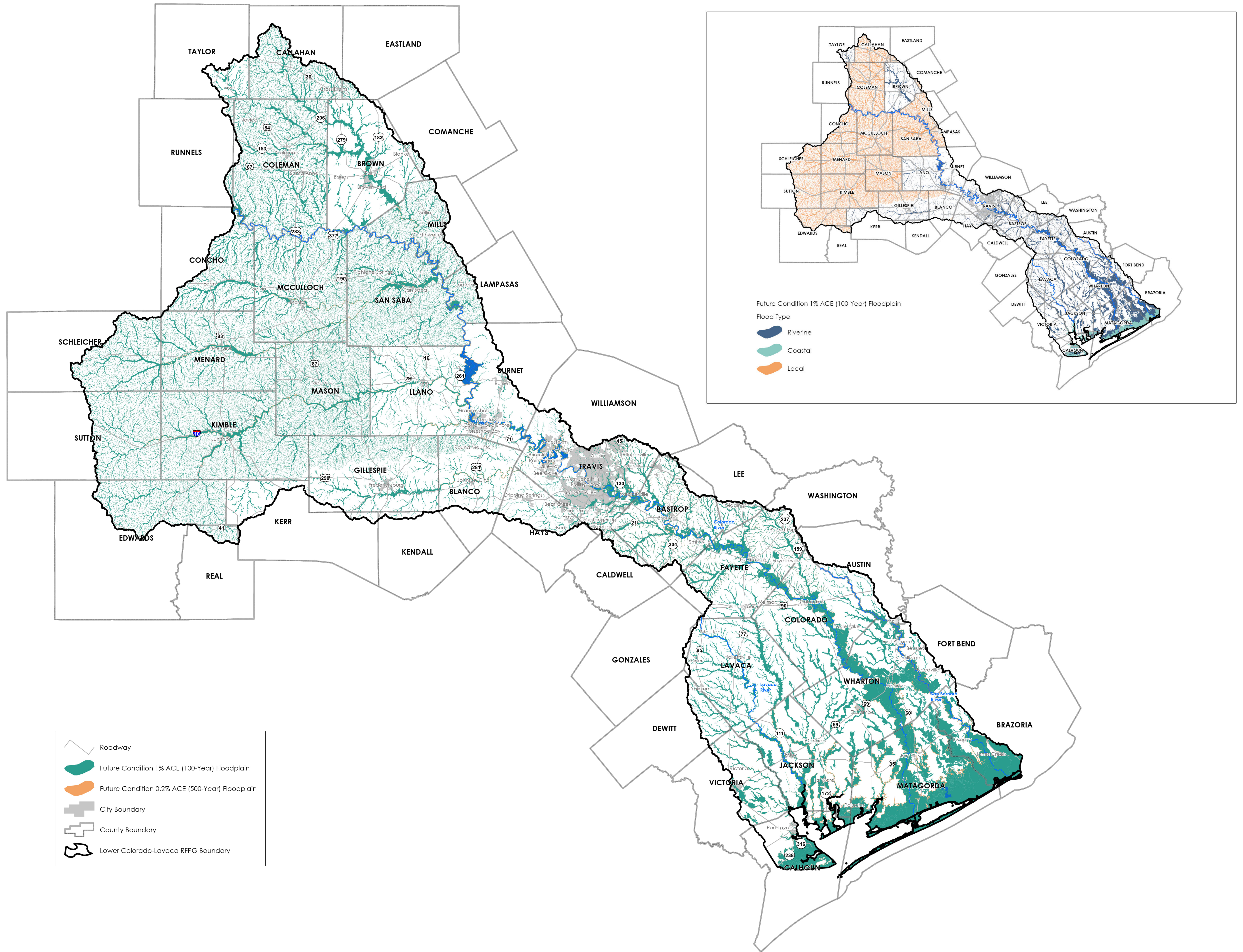

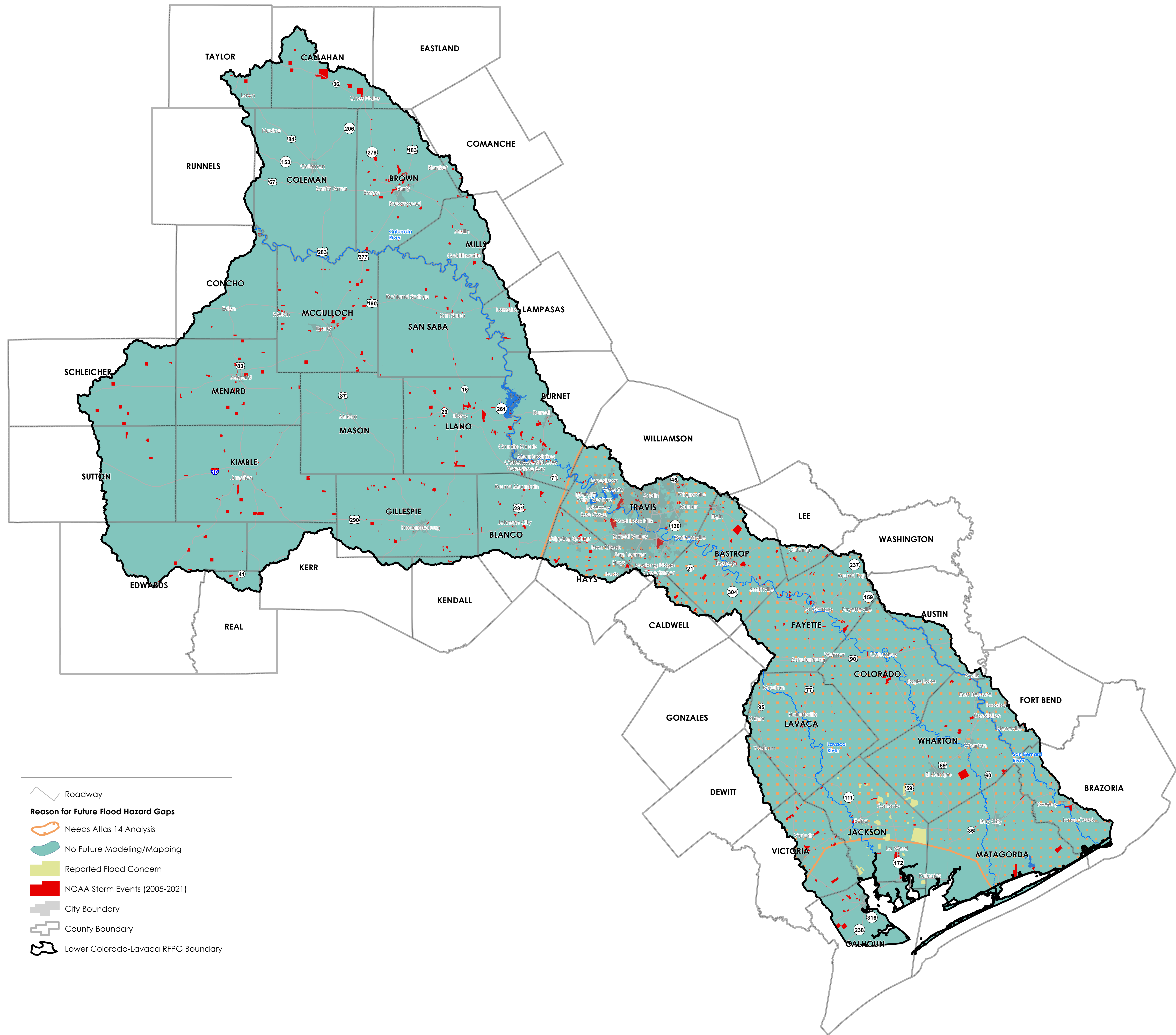

-  Critical Facilities within Existing 1% ACE (100-Year) Floodplain
- Social Vulnerability Index of Buildings within Existing 1% ACE (100-Year) Floodplain**
-  0.00 - 0.25
-  0.25 - 0.50
-  0.50 - 0.75
-  0.75 - 1.00
-  Roadway
-  City Boundary
-  County Boundary
-  Lower Colorado-Lavaca RFPG Boundary







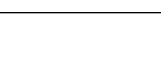

 Roadway  
**Reason for Future Flood Hazard Gaps**  
 Needs Atlas 14 Analysis  
 No Future Modeling/Mapping  
 Reported Flood Concern  
 NOAA Storm Events (2005-2021)  
 City Boundary  
 County Boundary  
 Lower Colorado-Lavaca RFBG Boundary



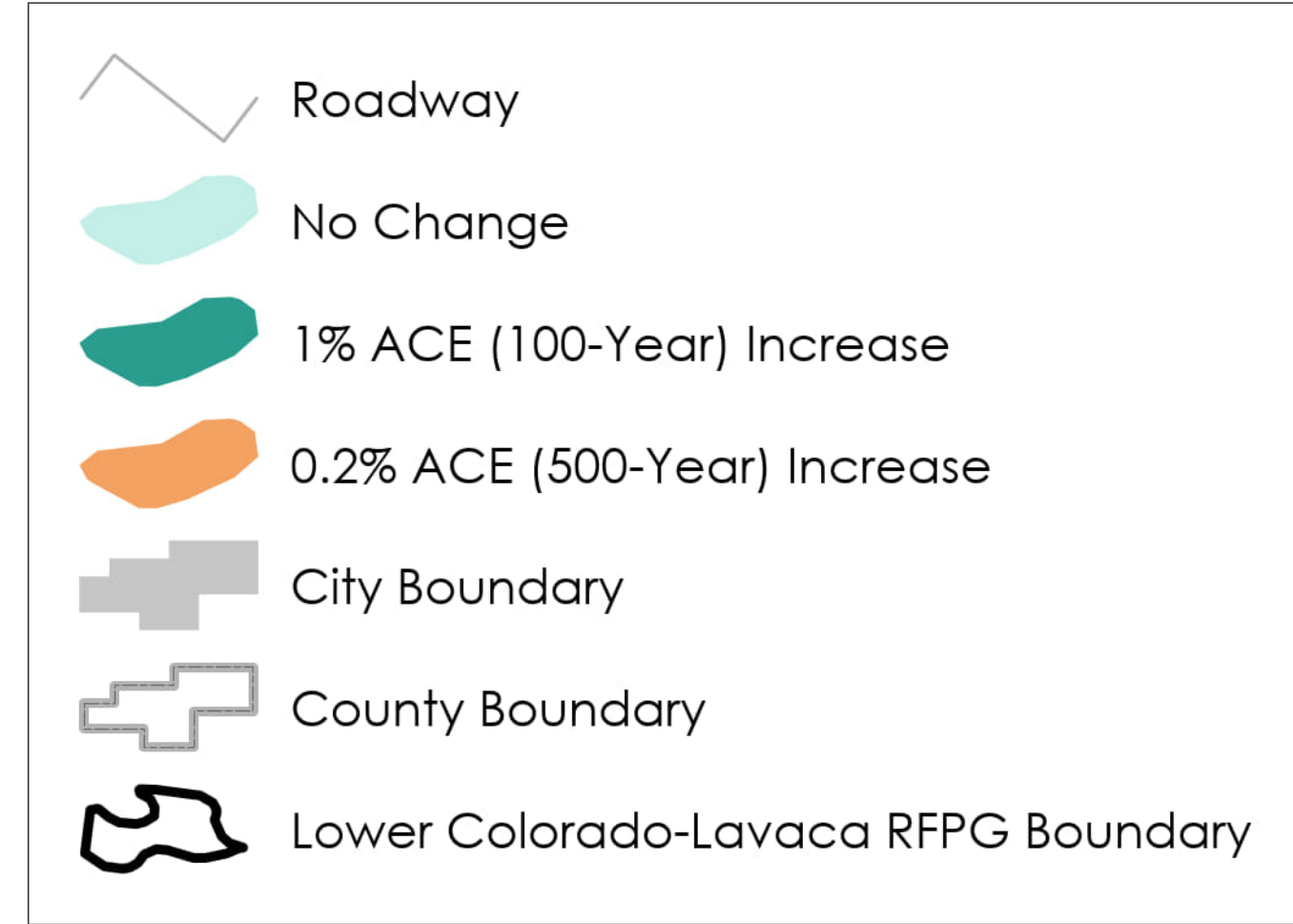
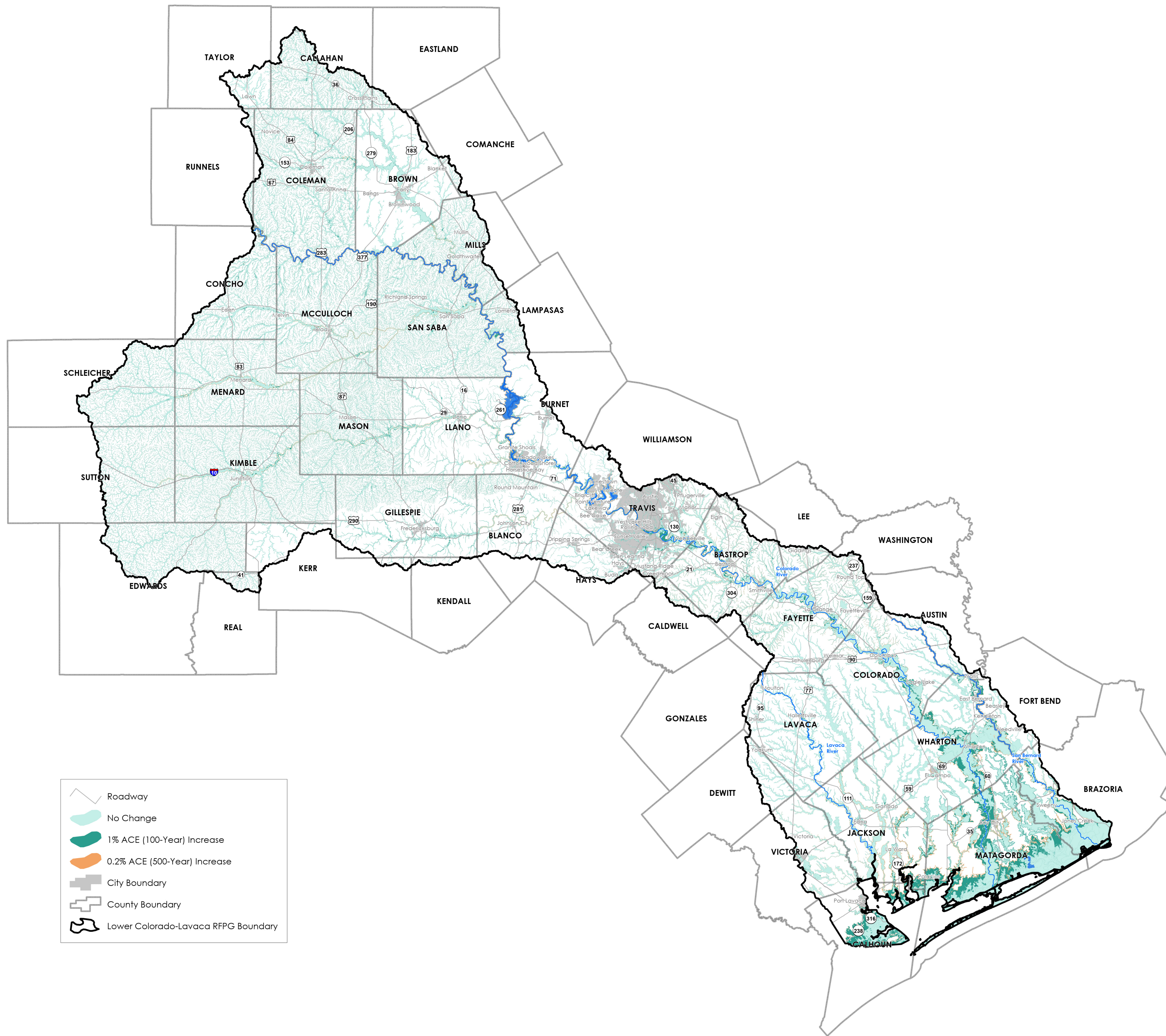



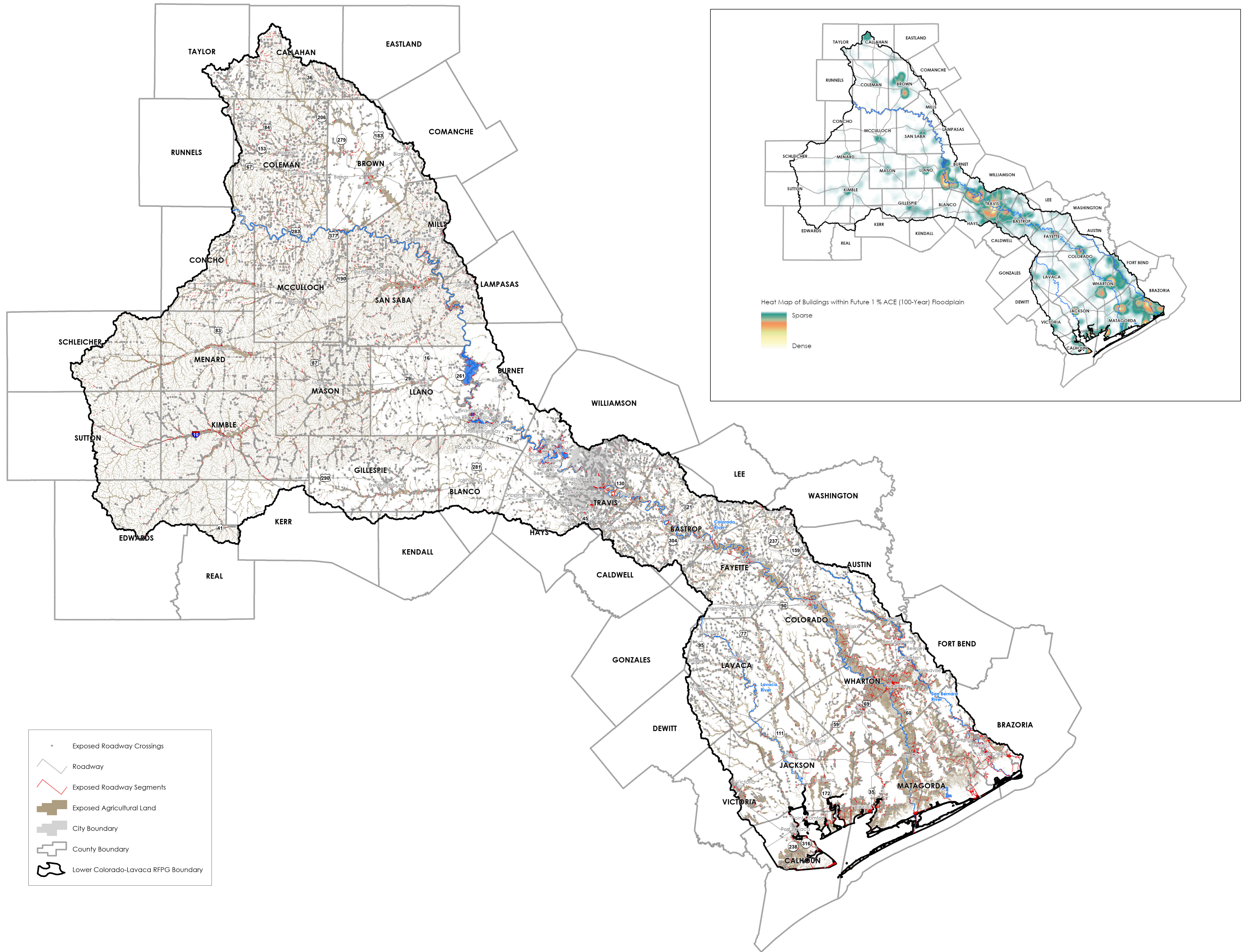

- Exposed Roadway Crossings
- Roadway
- Exposed Roadway Segments
- Exposed Agricultural Land
- City Boundary
- County Boundary
- Lower Colorado-Lavaca RFP Boundary

Heat Map of Buildings within Future 1% ACE (100-Year) Floodplain

■ Sparse  
■ Dense